

Specifications

Refractive Power Measuring Range	
Sphere Range	-25D～+22D (0.01D/0.12D/0.25D steps) ※
Cylinder Range	0D～±10D (0.01D/0.12D/0.25D steps) ※
Axis Range	0°～180° (1°/5°steps)
Measurable Area	φ 8 mm (max.)
Measurable Minimum Pupil Diameter	φ 2mm

Corneal Curvature Measuring Range	
Corneal Curvature Radius	5.00mm～10.00mm (0.01mm steps)
Corneal Refraction	67.5D～33.75D (0.01D/0.12D/0.25D steps) (Proviso: corneal refractive index = 1.3375)
Corneal Astigmatism	0D～±10D (0.01D/0.12D/0.25D steps)
Corneal Astigmatism Axial Angle	0°～180° (1°/5°steps)
Measurable Corneal Area	φ 0.8mm～φ 9.2mm (Proviso Radius corneal curvature = 8mm)
Measurable PD Range	20～85mm (1mm step)
Export Output Terminal	USB (IN/OUT) 、RS232C (OUT) 、LAN (IN/OUT)

※Proviso:Sphere +Cylmder ≤ +22D, or Sphere+Cylmder ≥ -25D



* PC sold separately.
*Subject to change in design and/or specifications without advanced notice.
In compliance with the terms of the Export Administration Regulation of the United States of America, this product may not be available in some regions or countries.

IMPORTANT In order to obtain the best results with this instrument, please be sure to review all user instructions prior to operation.



TOPCON CORPORATION

TOPCON CORPORATION

TOPCON CORPORATION
CONNECTING VISIONS 75-1 Hasunuma-cho, Itabashi-ku, Tokyo 174-8580, Japan. Phone:3-3558-2523/2522 Fax:3-3960-4214 www.topcon.co.jp

TOPCON MEDICAL SYSTEMS, INC.
37 West Century Road, Paramus, NY 10765, New Jersey U.S.A.
Phone:+1-201-599-5100 Fax:+1-201-599-5248 www.topconmedical.com

TOPCON CANADA INC.
110 Provancher Avenue, Boltsbridge, QC J7G 1N1 CANADA
Phone:+1-450-430-7771 Fax:+1-450-430-6457 www.topcon.ca

TOPCON EUROPE MEDICAL B.V.
Essebaan 11; 2908 LJ Capelle a/d IJssel; P.O.Box145;
2900 AC Capelle a/d IJssel; THE NETHERLANDS
Phone:+31-(0)10-4585077 Fax:+31-(0)10-4585045
E-mail: medical@topcon.nl; www.topcon.eu

ITALY OFFICE
Viale dell' Industria 60; 20037 Paderno Dugnano; (Milano), ITALY
Phone:+39-02-9186671 Fax:+39-02-91081091 E-mail: topconitaly@tiscali.it; www.topcon.it

DANMARK OFFICE
Præstemarkvej 29; 4000 Roskilde, DANMARK
Phone:+45-46-327500 Fax:+45-46-327555
E-mail: topcon@topcondanmark.dk www.topcondanmark.dk

IRELAND OFFICE
Unit 276, Blanchardstown; Corporate Park 2 Ballyoolin Dublin 15, IRELAND
Phone:+353-18975900 Fax:+353-18293915 E-mail: medical@topcon.ie; www.topcon.ie

TOPCON S.A.R.L.
89, rue de Paris 92585 Clichy, FRANCE
Phone:+33-(0)1-41069494 Fax:+33-(0)1-47390251 E-mail:topcon@topcon.fr; www.topcon.fr

TOPCON DEUTSCHLAND G.m.b.H.
Hanns-Martin-Schleyer Strasse 41; D-47877 Willich, GERMANY
Phone:+49-(0)2154-8850 Fax:+49-(0)2154-885177 E-mail:med@topcon.de; www.topcon.de

TOPCON SCANDINAVIA A.B.
Neongatan 2; P.O.Box 25; 43151 Mölndal, SWEDEN
Phone:+46-(0)31-7109200 Fax:+46-(0)31-7109249 E-mail:medical@topcon.se; www.topcon.se

TOPCON ESPAÑA S.A.

HEAD OFFICE
Frederic Mompou 4 Esc. A Bajos 3, 08960 Sant Just Desvern Barcelona, SPAIN
Phone:+34-93-4734057 Fax:+34-93-4733932 E-mail: medica@topcon.es; www.topcon.es

PORTUGAL OFFICE
Rua da Fonte,6-6AL,4,22,2790-072 Camaxide,PORTUGAL
Phone:+351-210-994626 Fax:+351-210-938786 www.topcon.pt

TOPCON (GREAT BRITAIN) LTD.
Topcon House, Kennet Side, Bone Lane, Newbury, Berkshire RG14 5PX United Kingdom
Phone:+44-(0)1635-551120 Fax:+44-(0)1635-551170 E-mail:medical@topcon.co.uk; www.topcon.co.uk

TOPCON POLSKA Sp. z o. o.
ul. Warszawska 23; 42-470 Siewierz, POLAND
Phone:+48-(0)32-6705045 Fax:+48-(0)32-6713405 www.topcon-polska.pl

TOPCON SOUTH ASIA PTE.LTD.
Blk 192 Pandan Loop, #07-01 Pandich Business Hub, SINGAPORE 128381
Phone:+65-62780222 Fax:+65-62733540 www.topcon.com.sg

TOPCON INSTRUMENTS (MALAYSIA) SDN.BHD.
No. D1, (Ground Floor), Jalan Excella 2, Off Jalan Ampang Putra,
Taman Ampang Hill, 55100 Kuala Lumpur, MALAYSIA
Phone:+60-(0)3-42709866 Fax:+60-(0)3-42709766

TOPCON INSTRUMENTS (THAILAND) CO.,LTD.
77/162 Sinnsathorn Tower, 37th Floor, Krungthoburi Rd., Klongtong, Siam,
Bangkok 10600, THAILAND
Phone:+66-(0)2-440-1152-7 Fax:+66-(0)2-440-1158

TOPCON CORPORATION BEIJING OFFICE
Block No.5, Kangding Street Beijing Economic-Technological Development Area,
Beijing, 100176, CHINA
Phone:+86-(0)10-6780-2799 Fax:+86-(0)10-6780-2790

TOPCON CORPORATION SHANGHAI OFFICE
14/L Huamin Empire Plaza, No.726, Yan'an Xi Road,
Shanghai, 200050, CHINA
Phone:+86-(0)21-5238-7722 Fax:+86-(0)21-5237-0761

TOPCON CORPORATION BEIRUT OFFICE
P.O.Box 70-1002 Antelias, Beirut, LEBANON
Phone:+961-4-523525/523526 Fax:+961-4-521119

TOPCON CORPORATION DUBAI OFFICE
P.O.Box 293705, Dubai Airport Free Zone L.L.U., J-12, Dubai, U.A.E
Phone:+971-4-299-5900 Fax:+971-4-299-5901

PRINTED WITH SOY INK
© 2010 TOPCON CORPORATION All Rights Reserved
Printed in Japan 2010 01-80 NP E028-1 GE

Wave-Front Analyzer
KR-1W

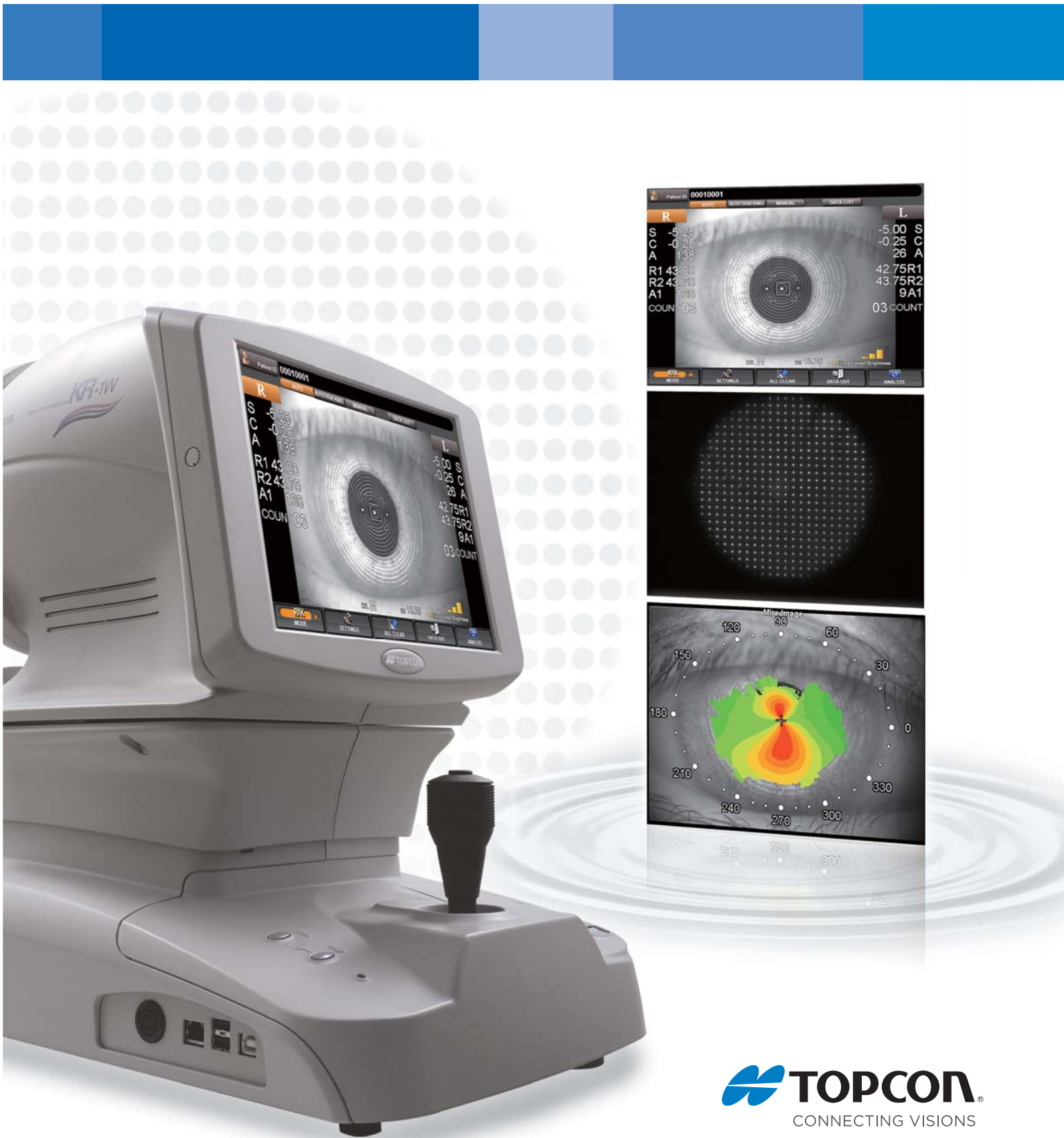

TOPCON
CONNECTING VISIONS

Perfection for Professionals: KR-1W

Topcon, with its wealth of experience in designing and manufacturing refractometers and other diagnostic equipment for over 50 years, introduces a new diagnostic tool with 5 functions to support the evaluation of the visual performance of the human eye. The KR-1W combines aberrometry, topography, keratometry, pupillometry and autorefraction in one unit that is unparalleled in terms of functionality and reproducibility. At the same time the KR-1W is extremely easy to operate and allows fast patient throughput. The KR-1W will become the professional's choice for comprehensive diagnosis of many ocular conditions.



Features

- » 5 functions in 1 machine:
(Auto-Refraction, Keratometry, Aberrometry, Topography and Pupillometry)
- » Multiple maps for overview analysis
- » Decision support for cataract and refractive procedures
- » Less stress with invisible light measurement at topography
- » Easier operation with R / L fully automated measurement and touch panel

A Picture Says More Than a Thousand Words

The multiple maps provide helpful insight for refractive procedures that are done on the corneal surface or intraocularly. It allows an objective quality control of the surgical procedures.

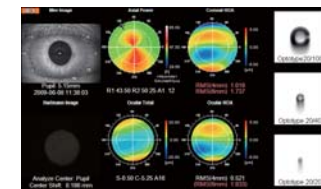

Multi Maps

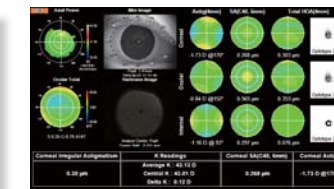

IOL Selection Maps

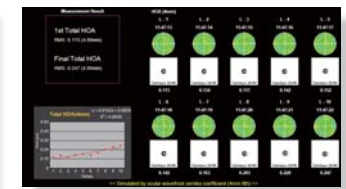

Summary Maps
(Continuous Measurement Maps)

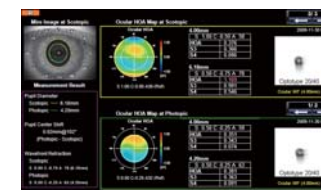

Pupillometry Maps

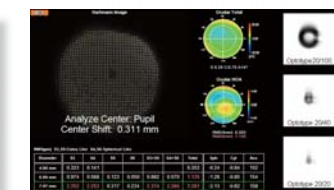

Ocular Maps

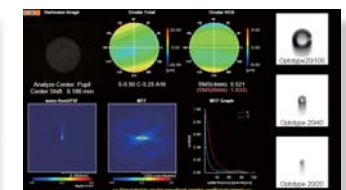

PSF/MTF Maps

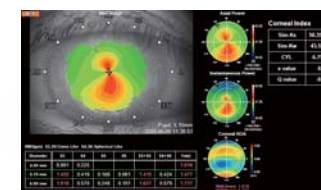

Corneal Maps

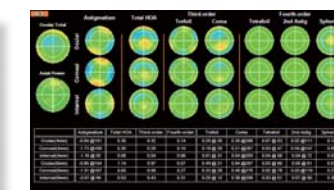

Component Maps

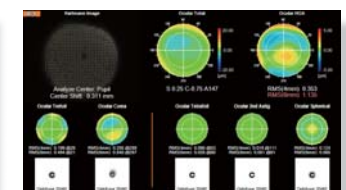

Zernike Vector Maps

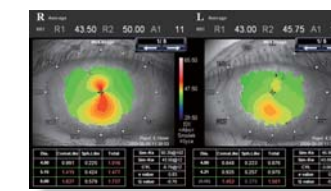

Corneal R/L Maps

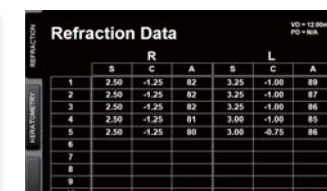

Refraction-Keratometry

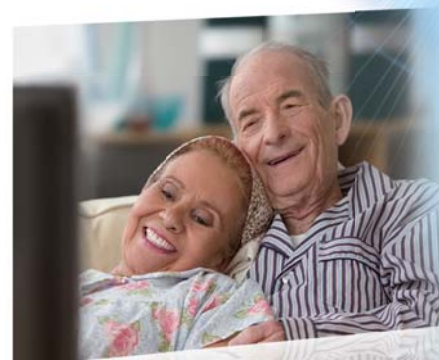



Work Flow

The KR-1W provides you with the ideal tool to diagnose, follow up and make treatment plans for a broad range of ocular conditions. It can be very effectively used in your practice to speed up your workflow, improve your communication with patients and to monitor the outcomes of your treatments. With the KR-1W you are able to assess your patients functional visual performance over time or pre / post operatively with unsurpassed reproducibility and reliability.



Unsurpassed reproducibility and reliability with fully automated measurement and touch panel manipulation make your diagnosis and treatment decision easy.

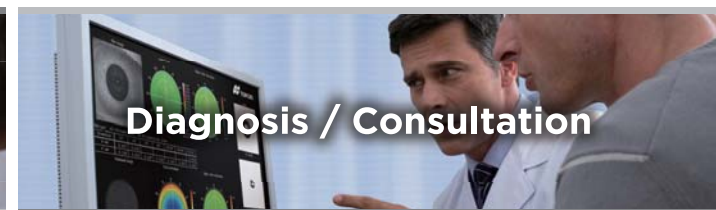

Enrich your communication with patients showing them the effect of their ocular condition on their visual performance.



Ideal tool to make treatment plans for a broad range of ocular conditions.



This work flow will increase patient satisfaction and confidence in their choice of treatment as you can objectively show the patient the outcome of your treatments.

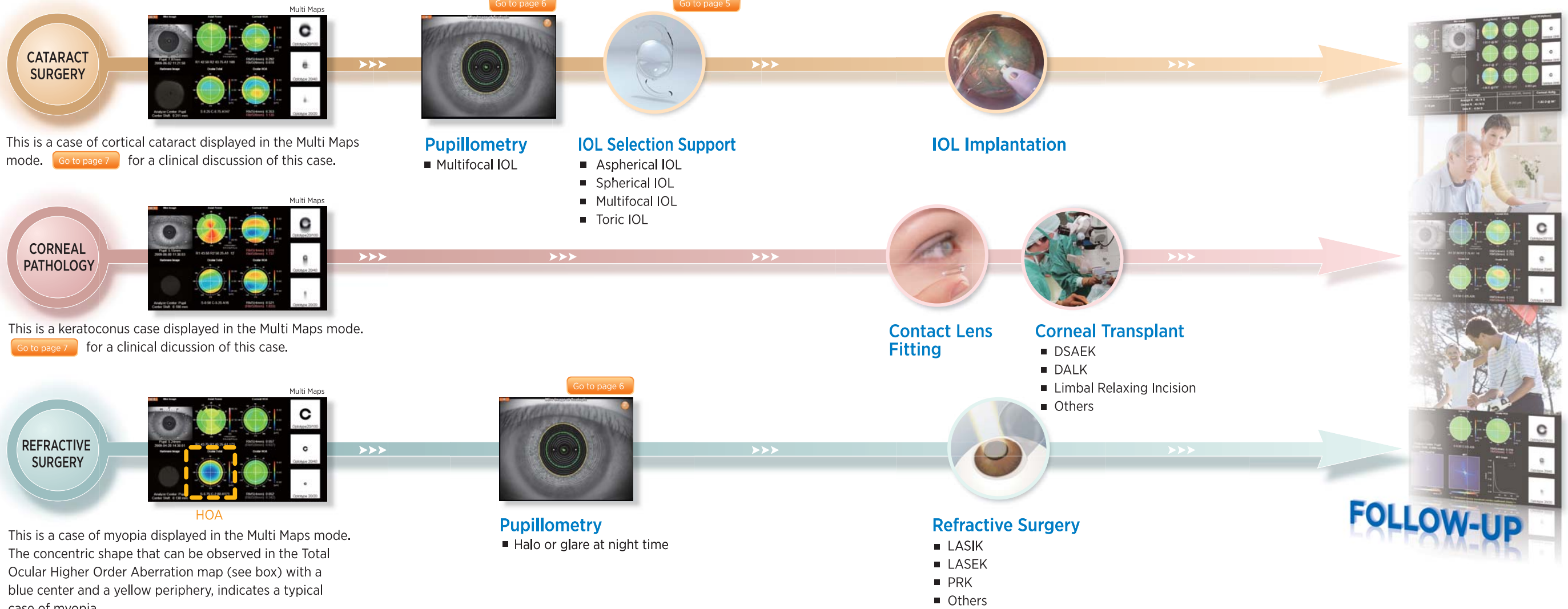

Precise Data Leads to Precise Diagnosis

Case Report

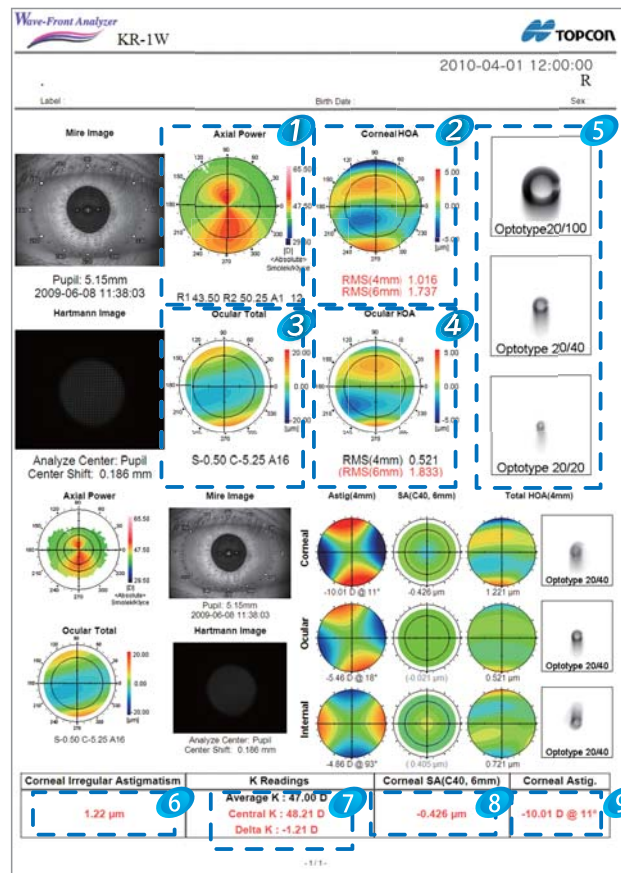

Clinical Data ; Osaka University Hospital
Editorial supervisor ; Naoyuki Maeda, MD

Keratoconus

This is a case of moderate keratoconus. The results of corneal topography are shown at the top row. Axial Power map ① indicates typical topographic appearance of keratoconus such as inferior steepening (warmer colors) and skewed axis. The map for the corneal HOA (higher-order aberration) ② shows remarkable vertical coma pattern with advanced wavefront (warmer colors) at the superior portion and delayed wavefront (cooler colors) at the inferior corner. The second row represents the results of ocular aberrations. The ocular total aberration map ③ shows delayed wavefront in the center. This suggests that uncorrected visual acuity is not good due to myopic astigmatism. The map for ocular HOA ④ is similar to that for corneal HOA indicating that ocular HOA are mainly attributing from cornea and best spectacle corrected visual acuity is not good. Simulated retinal images of the Landolt rings ⑤ suggests that comet-like image will be seen because of vertical coma. In the lower half of the print, IOL selection maps and four outputs are shown. The output for corneal astigmatism ⑥ indicates the existence of significant irregular astigmatism with red signal. The difference between central power and K reading ⑦ suggests that conventional IOL calculation might induce refractive error due to topographic abnormality. The output for corneal spherical aberration (SA) suggests that the spherical IOL (positive SA) is more appropriate than aspherical IOL (negative SA) because of the negative corneal spherical aberration ⑧. The last output is for corneal cylinder and shows that regular astigmatism is extremely high ⑨.

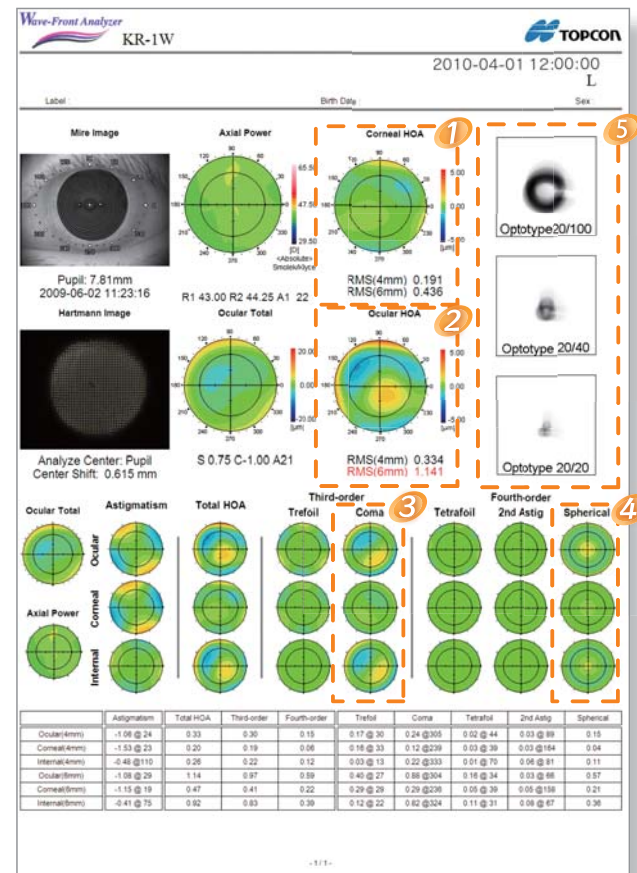

Clinical Data ; Osaka University Hospital
Editorial supervisor ; Takashi Fujikado, MD

Cortical Cataract

This is a case of a 62 year old female with cortical cataract, Her visual acuity is 0.8 with correction in the right eye. The corneal HOA ① is within normal limit but the Total Ocular HOA ② shows a higher RMS (red indication) at 6mm pupil diameter. Referring to the Component Maps in the lower half of the print, the coma aberration is higher in oculus than in cornea. It is therefore easily observed that the coma aberration is mainly caused by internal components (crystalline lens) ③. The spherical aberration is also higher in oculus than in cornea, indicating that spherical aberration is increased in the crystalline lens ④. Referring to the Landolt's' ring simulation ⑤, it can be seen that the images are vertically distorted, which show the visual effect of the coma aberration. The image simulation is consisted of ocular HOA only, so it should be noted that this simulated image might not coincide with actual patient vision because the opacity of crystalline lens and subsequent light scattering affects the retinal image differently with ocular HOA.



Slit Lamp Anterior Image

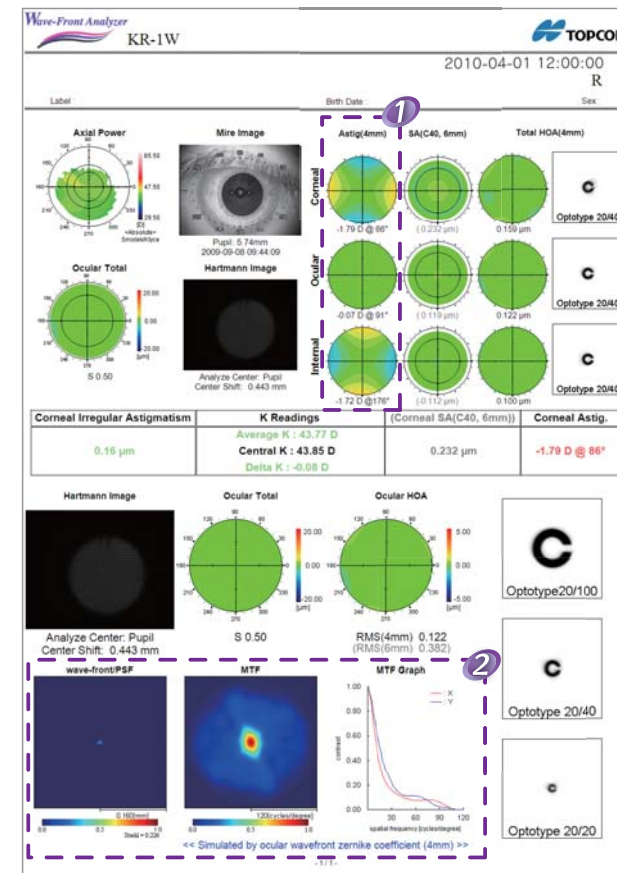

Clinical Data ; Tokyo Medical and Dental University Hospital Faculty of Medicine
Editorial supervisor ; Hiroko Bissen-Miyajima, MD

Pseudophakic Eye with Toric IOL

This measurement shows in the upper half the IOL selection map, where it can be shown that the toric IOL is properly implanted and the corneal astigmatism is compensated by the implant. Reference values parameters are: Corneal Astigmatism (showing -1.79D@86), Ocular Astigmatism (showing -0.07D@91) and Internal Astigmatism (showing -1.72D@176). **1** In the lower half the PSF/MTF maps show that objective visual quality should be good as can be seen from the simulated PSF, that gives an indication of optical image quality, and from the MTF that gives an indication of contrast sensitivity **2**.

Customizable Print Layout

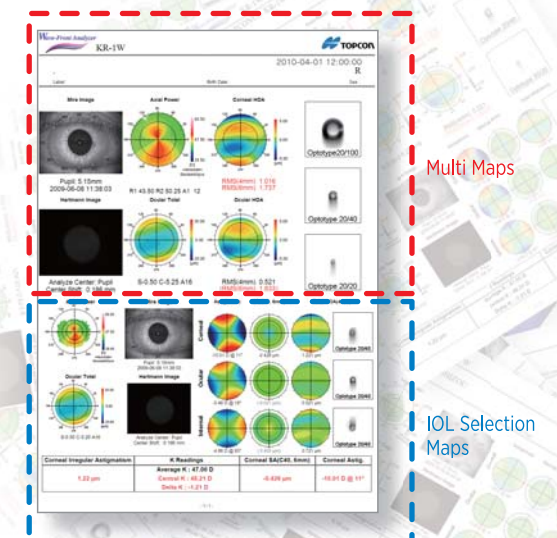

Example

2 analysis maps of your choice can be assembled to print layout on 1 page for printing and / or sending images to external systems, like IMAGENet.™

Full Flexibility for Your Data Viewing or Data Storage Needs

System Chart

The KR-1W is adaptable to your networking and data filing needs since various combinations are available. The patient database is provided with the optional KR-1W Viewer[®] software.

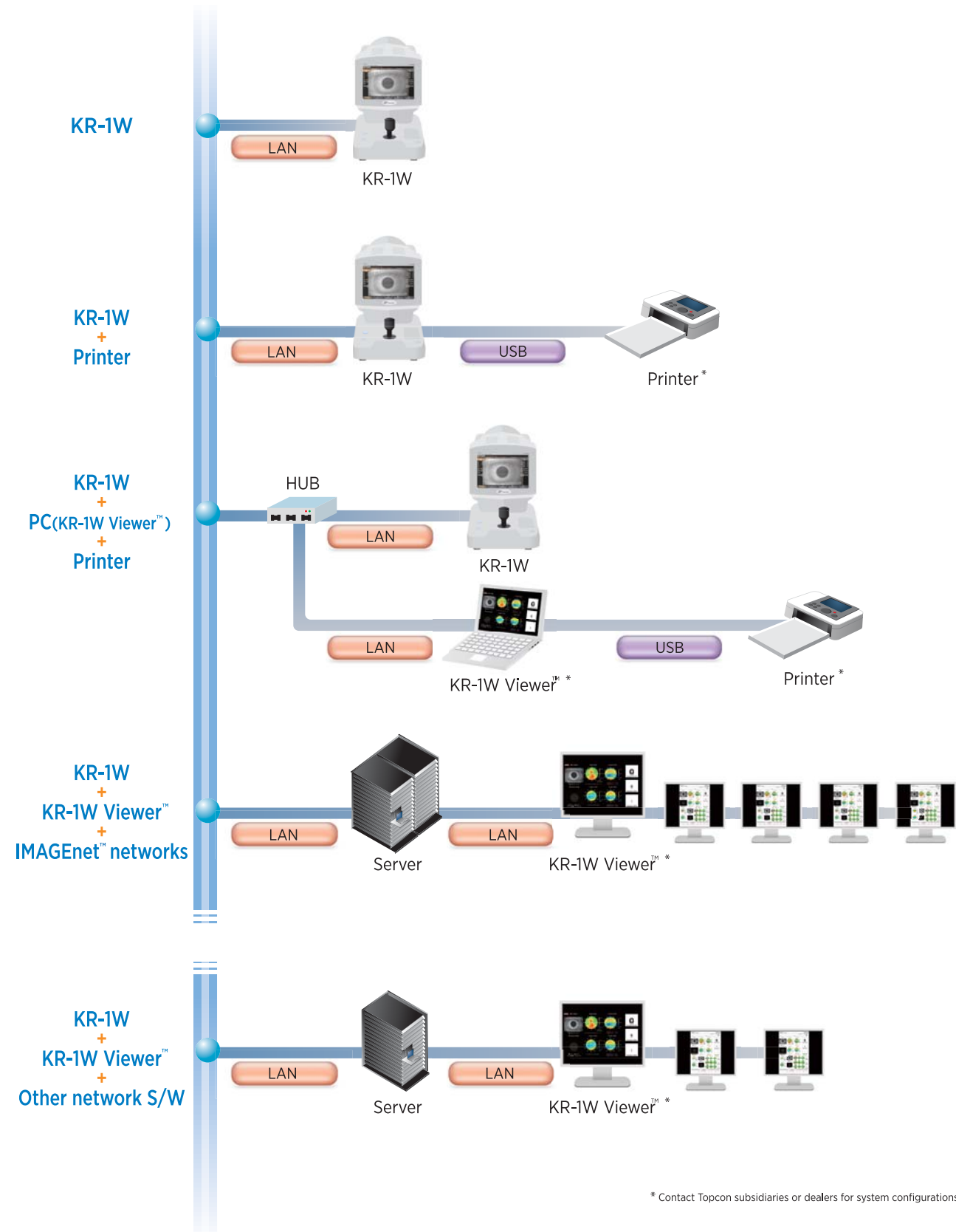

“Get Connected” with Topcon.

